DIVISION OF
STUDENT AFFAIRS
RESIDENTIAL FACILITIES

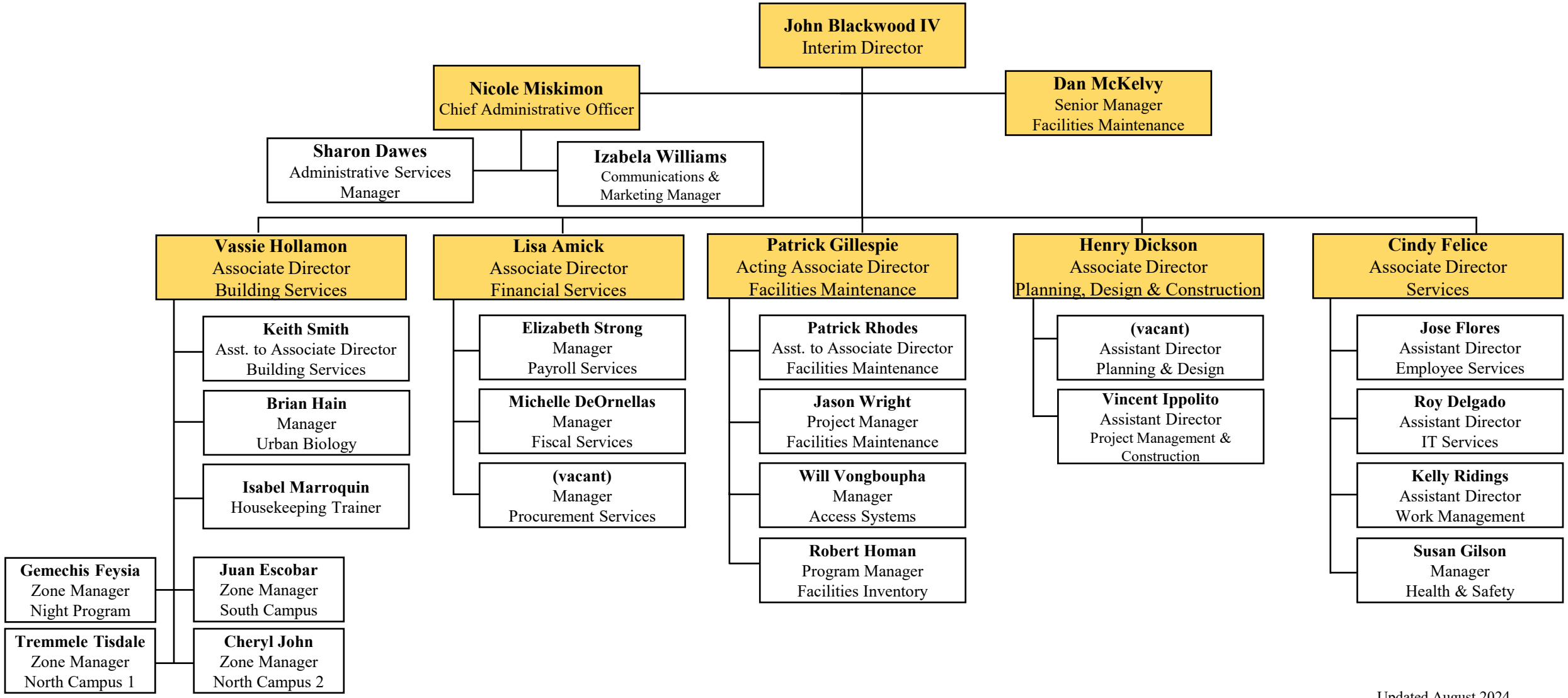

Updated August 2024